

O, Christmas Tree

(O Tannenbaum)

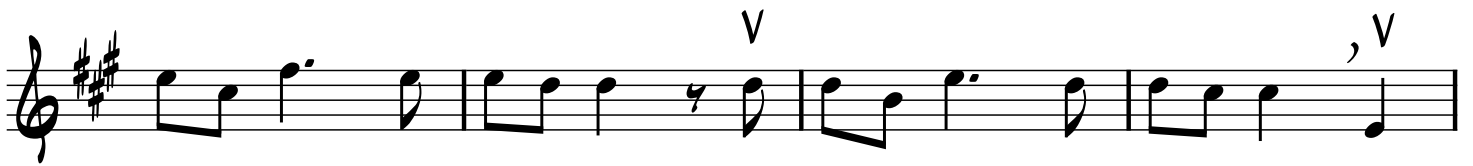

O, Christmas Tree

(O Tannenbaum)

1D 0A 0A 0A 1A 2A 2A 2A 2A 2A 1A 2A 3A 4D 1A 0A 1D

Staff 1: Treble clef, key signature of two sharps (F# and C#), 3/4 time signature. The staff contains a sequence of notes with fingerings: 1D, 0A, 0A, 0A, 1A, 2A, 2A, 2A, 2A, 2A, 1A, 2A, 3A, 4D, 1A, 0A, and 1D. There are two 'V' symbols above the staff, one above the first note and one above the 10th note.

0A 0A 0A 1A 2A 2A 2A 2A 2A 1A 2A 3A 4D 1A 0A 0E

Staff 2: Treble clef, key signature of two sharps (F# and C#), 3/4 time signature. The staff contains a sequence of notes with fingerings: 0A, 0A, 0A, 1A, 2A, 2A, 2A, 2A, 2A, 1A, 2A, 3A, 4D, 1A, 0A, and 0E. There are two 'V' symbols above the staff, one above the 8th note and one above the 16th note.

0E 2A 1E 0E 0E 3A 3A 3A 3A 1A 0E 3A 3A 2A 2A 1D

Staff 3: Treble clef, key signature of two sharps (F# and C#), 3/4 time signature. The staff contains a sequence of notes with fingerings: 0E, 2A, 1E, 0E, 0E, 3A, 3A, 3A, 3A, 1A, 0E, 3A, 3A, 2A, 2A, and 1D. There are two 'V' symbols above the staff, one above the 7th note and one above the 15th note.

0A 0A 0A 1A 2A 2A 2A 2A 1A 2A 3A 4D 1A 0A

Staff 4: Treble clef, key signature of two sharps (F# and C#), 3/4 time signature. The staff contains a sequence of notes with fingerings: 0A, 0A, 0A, 1A, 2A, 2A, 2A, 2A, 1A, 2A, 3A, 4D, 1A, and 0A. There is one 'V' symbol above the staff, positioned above the 7th note. The staff ends with a double bar line.